



Mahidol University
Faculty of Medicine
Siriraj Hospital



AMEE
BASEL
2024

AMEE Fringe: Activating the Art Museum to Build Connections and Personal Growth

Atthaphorn Trakarnsanga MD.

WHAT'S NEW IN
AMEE
BASEL
2024

FRIDAY
11 OCT
13:00 - 16:00 u.

MEDUCATION
edia Production Services



Fringe (N.)



Meaning

- **General:** Outer edge, margin, or border of something
- **Art and culture:** “Fringe Festival” first Edinburgh

International Festival in 1947



www.spotlight-online.de



Activating the Art Museum to Build Connections and Foster Personal Growth among Health Professions Educators and Learners

- AMEE's first offsite Fringe session
- sparked **creativity** and **reflection**
- **Art** can play a powerful role in shaping **health professions education**





Kunstmuseum Basel



“The Basel Art Museum” one of the oldest public art collections

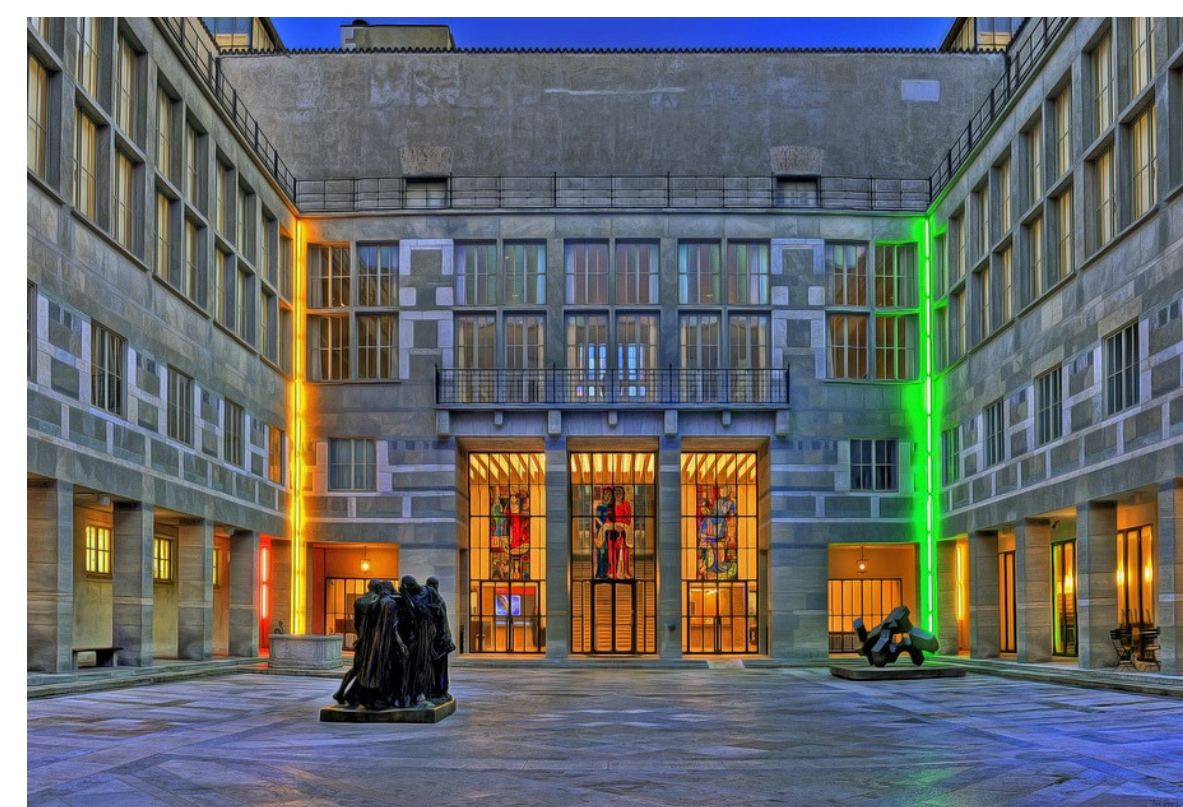



Personal Response Tour (30 mins)



1st activity

- Encourage to engage with art, artifacts or exhibits on a personal and emotional level
- The tour encourages individuals to interpret and respond to the artworks based on their own feeling



Personal Response Tour (30 mins)



1st activity

- Pairing with unknown
- **5 mins** walk through gallery, choose one art subject
- **10 mins** tell the story to your partner about your art subject

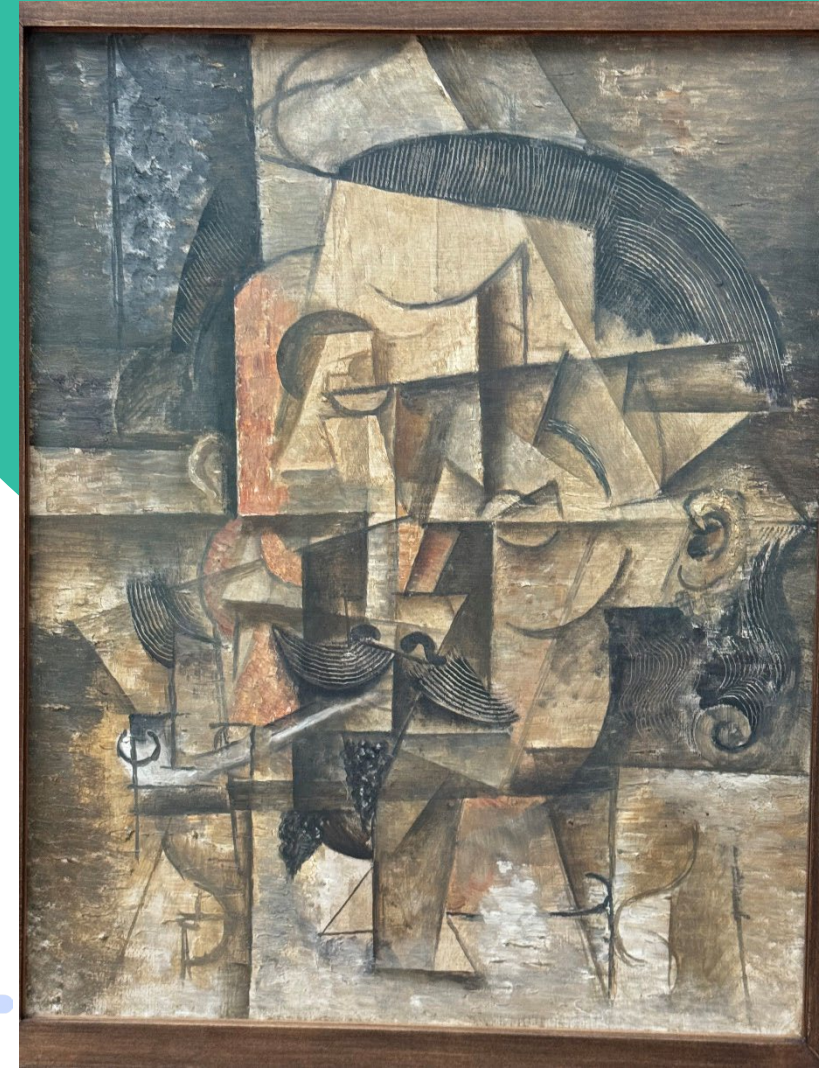



Personal Response Tour (30 mins)



1st activity

- Pairing with unknown
- 5 mins walk through gallery, choose one art subject
- 10 mins tell the story to your partner about your art subject
- **10 mins** tell the story of the your partner's art subject
- **5 mins** wrap up





What I've learned?



Deep listening skills: Presence, Non-judgement attitude, Empathy, Clarifying and reflecting, Non-verbal cues

Benefits:

- Improve understanding
- Strengthens relationships
- Encourages open communications



What I've learned?



Deep listening

Memory skills

Personal connection



Visual Thinking Interpretation (30 min)



- Encourage to process information in a non-linear way can lead to **creative** and **innovative problem-solving**
- Making connections, observation and analysis, personal interpretation, creative problem solving, storytelling  and communication





Integration of Different Ideas

(30 mins)





Integration of Different Ideas

(30 mins)

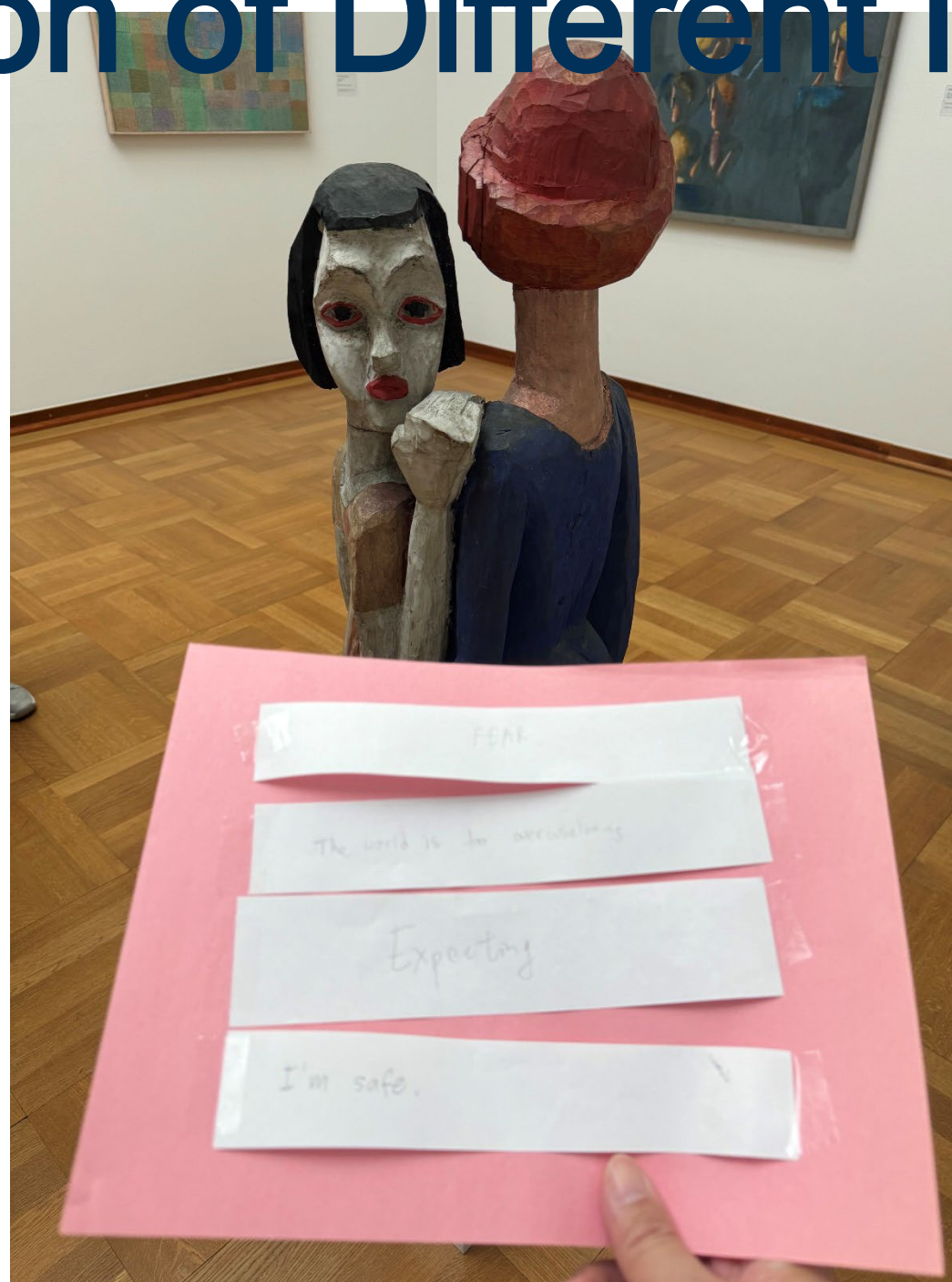

Fear
The world is too overwhelming
Expecting
I'm safe





Integration of Different Ideas (30 mins)



- “Synthesis”
- Combining concepts, theories, or perspectives from various sources of fields to create a new understanding, solution, or innovation
- Enhanced creativity, broader understanding, problem-solving



Key of Success

Facilitators

Activities

Participants



AMEE Fringe

experimental or creative presentations,
allowing participants to engage with
innovative ideas in a less formal format.
It serves as a platform for exploring
unconventional methods and new
perspectives in medical education.





Mahidol University
Faculty of Medicine
Siriraj Hospital



Siriraj Fringe ?



WHAT'S NEW IN



FRIDAY
11 OCT
13:00 - 16:00 u.



Mahidol University
Faculty of Medicine
Siriraj Hospital



Thank + You.

For Your Attention
+



WHAT'S NEW IN



FRIDAY

11 OCT

13:00 - 16:00 u.